# Gettysburg Compiler.

101ST YEAR | Weekly, $1.50 a Year. | GETTYSBURG, PA., SATURDAY, MAY 1, 1920 | Entered as second class matter at the Post Office at Gettysburg, Pa. | NO. 28


## APRIL COURT ABBREVIATED

### GRAND JURY TO ACT NEXT WEEK ON SIX COUNTY BRIDGES.

**The Liquor Stealing Case at Abbottstown Comes to an End—Three Persons Await Sentences.**

The regular April court was of brief duration. Criminal courts have a diminishing attitude since John Barleycorn has been compelled to abdicate. The one case in which old John was mixed up disappeared. after a good deal of talk.

The business of the April term disposed of by President Judge D. P. McPherson and Associate Jduges W. Howard Dicks and E. P. Miller was as follows:

When constables make their appearance these days it is because they have something to report. After being sworn the following returns were made to the Court.

In Abbottstown the guard rails were down and out of repair and index board was down.

In Bendersville. hand rail was down and street out of repair on South end of Main street. A bastard child was reported born to Thelma Routsong, and reputed father, Andrew Henderson.

In Berwick township a bastard child was reputed born to Effie Jacoby, and reputed father Joseph Laughman.

In Butler township the road leading from Centre Mills to Christ Deardorff farm was out of repair and road leading from Guernsey to Carlisle road past Roy Dugan, Wm. Deatrich, George Wagner and Samuel Allison out of repair.

In Germany township the supervisors were repairing the roads and a bastard child was born to Agnes Myers. reputed father Raymond O. Staley. information laid.

In Huntington township the road north from Harry Breams' to Starners Station and the road from Amos Group's to Charles Gardner's in a bad condition.

In Latimore township the bridges and hand rails out of repair and road at Pond Town mill almost impassible. no work done.

In Mountoy township the road at residence of Edw. Straley was in bad condition and to the return the following letter was appended.

"When you make your returns to Court please report the road near Edward Straley. across the fording in very bad condition. When it rains the most of the water flows down the road bed for a distance of about 75 yards. leaving the road in a miserable condition. This has been the same for the last year. I spoke to the supervisors about it but nothing has been done. When the waters are high it is impossible to cross. During the winter for about two weeks it was impossible to cross at all.

Respectfully.
J. Z. RUDISILL.
Rural Carrier.

In Mt. Pleasant township the road was out of repair from Sweethome Schoolhouse to Mt. Joy township line and Carlisle road leading from Lincon Highway to Straban township line was out of repair.

In Reading township the York Springs road from George Stambaugh's to Erb's cross road. also from Gus. Thomas up to the York Springs road in bad condition.

In Tyrone township the road from New Chester to Five Points in bad condition. New Chester road at Belmont school house is bad. At Five Points school house tape worm road to 1st Winant farm bad. between John Kime farm and bridge. also between Groscost Bros. farm to John Reese farm at run at Harvey Harmen's farm to Sam. Zepps. A small culvert raised up between the Winand farms. Also two culverts on New Chester road that have sunk down. Stones have not been picked for a year.

These sworn returns of constables admonish supervisors to get busy with work on the roads.

The Grand Jury was next called and sworn. M. J. Ehrhart being appointed foreman and after being charged, heard two cases. as follows:

Com. vs Alfred Palm. charged with larceny of chickens. a true bill.

Com. vs Enoch Hinds charged with fornication and bastardy. a true bill.

The Grand Jury was excused Monday afternoon to reconvene on Thursday, May 6th. when the Grand Jury will pass upon the matter of the five bridges. over Marsh Creek and Middle Creek on the Emmitsburg road. over Conewago Creek. Bermudian Creek and Latimore Creek on the Harrisburg road and over Conewago Creek on the Biglerville road. The bridges are to replace old time bridges on roads the State Highway Department is building as part of the Sproul Good Road System in the State. The sentiment seems to be all one way. as the State is building roads. the county should rebuild the bridges.

**Criminal Cases**

The few criminal cases were quickly disposed of.

Com. vs. Alfred Palm. charged with larceny of chickens, jury was called and sworn and testimony started and case ended by defendant changing his plea to nolle contendere, that he did not dispute the charge. Sentence will be on Saturday.

Com. vs James Williams. alias James Vincent, alias Charles Clayton, charged with jail breaking, being the prisoner who has been making the authorities at the jail so much trouble with escapes. Prisoner plead guilty and will be sentenced on Saturday.

Com. vs George Snyder, alias William Snyder, two charges, one of assault and battery and aggravated assault and battery, and the other of carrying conceaed weapon. The defendant has plead guilty and will be sentenced on Saturday.

Com. vs Edward Dorsey, Charles Plunkert. John Black, Lewis Davidson and William Sachs charged on information of Charles R. Altland with larceny and burglary, came to an end by a nol pros being entered. The exact facts will never likely become public. but they were not sufficient to convict the defendants of a burglary and when it appeared the evidence would not be sufficient to convict, there was nothing to be done but to nol pros the case and discharge the defendants. Plunkert, Davidson and Sachs had each put up cash bail of $1500 and Dorsey and Black remained in jail awaiting trial. All were discharged and left town and relatives secured the cash bail that had been put up.

Constable John F. Sharetts of Cumberland township and Constable Arthur C. Sentz of Mt. Joy township were appointed tipstaves for the week.

In the proceeding to have J. W. Bumbaugh declared a presumed decedent, order was made directing the Register of Wills to issue letters of administration to the person entitled to same.

The first and final account of the Church Council of St. Pauls' Ev. Lutheran church, of Harney. trustee under will of Samuel C. Shoemaker. dec'd. was amended by surcharges and additional credits and as so amended was confirmed absolute with a balance in hands of accountants of $7,309.92.

The widows exemption in the estate of Frank E. Gardner, late of Menallen township was confirmed nisi to be confirmed absolute in 30 days if there are no exceptions.

H. A. Scott and Hary Baker were appointed appraisers to set aside the exemption to the widow of Joseph Felix, late of Freedom township.

James E. Frock was discharged as the administrator of the estate of Lucinda E. Frock, late of Gettysburg.

C. W. Stoner, Esq., P. S. Orner and H. W. :Lightner were appointed the viewers to view and report upon a petition for a road in Mt. Pleasant township from the New Oxford road to the Salem church—Kilpatrick road.

The first and final account of the Citizens Trust Company of Gettysburg trustee of fund for use of Rebecca Haar, late of Latimore township was confirmed, showing a balance in hands of $1688.55.

The sale of real estate of Wm. B. Zercher, ate of Littlestown was confirmed and Charles W. Zercher trustee was authorized to execute and deliver to H. A. Spalding the purchaser, a deed.

In the estate of Chas. Dehoff. late of Germany township, a petition was presented for the court to appoint appraisers to set aside to her as the surviving spouse $5000.

In the case of Anthony Buscaglia, et al vs John Musselman. order was made upon plaintiff to give security for costs. The plaintiff was suing for canned goods alleged not marketable when received.

C. E. Serff was appointed inspector of election of East Berlin to fill vacancy caused by removal of Justin Resser.

In the divorce proceedings of Nerva A. Griffin vs Payton B. Griffin, George J. Benner, Esq., was appointed master to take testimony and report.

**Civil Cases**

There were nine cases on the trial list of civil cases with the prospect of one being tried. as follows:

G. Ober & Sons Co., Inc. vs Ella W. Blocher. an appeal from docket of Justice of the Peace Appler of Gettysburg. invoving an old claim and settled by plaintiff taking judgment by agreement for $284.70.

David L. Lubin and Benjamin Lubin. trading as Harry Lubin's Sons vs C. H. Musselman. trading as Musselman Canning Company. Action of assumpsit and jury was selected and case was continued to May 6th. when jury was ordered to be present to hear the case.

Philip Hoffman vs J. Howard Brown, case of assumpsit, went so far as the selection of a jury on Tuesday for a trial on Wednesday but when hour of trial arrived a settlement had been arrived at.

**Memorial Day Plans**

The 30th of May promises to be an unusual attraction with Governor William C. Sproul as the Memorial Day orator. Corporal Skelly Post 9. G. A. R. have received an acceptance from the Governor. He will likely come here. by motor and while our streets may be torn up so that the parade will have to be handled in other than the usual way. the presence of the Governor will give the event great importance.

Rev. Harry Daniels will deliver the Memorial Day sermon to the Post on May 23rd in the Post Room.

**Elected to Bank Position.**

By action of the Board of Directors of the Gettysburg National Bank, Norbert C. McSherry. of Baltimore street, has been elected to a clerkship in that institution. Mr. McSherry assumed his new duties to-day.

## ROAD QUESTION FOR VOTERS.

**Considerations to be Weighed Before Voting.**

Adams county is within a half month of an election to determine a most important question, whether the people of the county will give authority for road and bridge construction which in the next five to ten years will mean the expenditure of a million and a half dollars, the county to pay one half of the sum by a bond issue of $750,000.

In debating the question with oneself or neighbors it should be worth while to know what other counties in the State have done or are doing. Four counties will vote on May 18 whether to increase their debts for road purposes. A half dozen or more of the rich counties have been building a number of miles each year without the necessity of asking the people to vote on the question, as that is only necessary when the debt to be created exceeds more than two per cent. of the assessed valuation in the county for taxation purposes.

About a dozen counties have voted on the question and in every instance but one the people voted in favor of good roads. about three in favor to one against. In Wayne county a bond issue was defeated by a political fight between two factions of the same party. In these elections the amount of bond issue voted for by the people was about the same proportion as the size of the issue proposed in Adams county. $750,000 would bear to the assessed valuation. which in Adams is almost six million dollars. In other words the proposition involves the doing of no more in Adams than has been done eleswhere in other counties.

The argument heard so far on the merits of the question of good roads is one way. the need of good roads in the age in which we are living. the reducing of the cost of transportation of food stuff from the farm to market and many other points. The main objection to a bond issue is the size of the burden. which has been estimated fairly as follows. that to take care of all present debt of the county as well as the debt proposed of $750,000. will practically result in a total debt when fully created on a six per centum basis of the assessed valuation. or on every thousand assessed valuation there will be a debt of $60. and it has been calculated that when the peak of the load is highest the millage tax to take care of the principal and interest will be three and three-quarter mills on an ascending and descending scale covering over forty years. The money can not be spent in a year or two. for it will go only as fast as the State makes appropriations to match the money of the county. hence the load of the debt comes when the full amount of the debt has been spent. In the history of the high cost of living following wars. prices come down about the fifth year following the end of the war and so much of the bond issue remaining at that time to be spent will build more roads than at present prices.

The Good Roads Associations are preparing a map. which will be photographed and sent to the voters showing the proposed routes to be built. covering about sixty-five miles It is unquestionably a comprehensive plan and it would be difficult to make a general system that would give more usefulness. With the building completed good roads would touch every township and while it is impracticable with the present cost of road building to rebuild every road. yet it might be said that every farm in the county would be within not over three or four miles of a hard road. The types of foad to be built would not be the reinforced concrete with asphalt top. Such roads are only required for the heaviest truck service. The Highway Department has indicated that other types as the pentetration road. the water bound macadam and resurfaced pikes are the kind to be built where there is to be no heavy truck service and they are built at far less cost than the concrete type. Whatever the type roads can not take care of themselves and there will have to be caretakers to keep them up generation after generation as they have been kept up in Europe.

These are some of the considerations facing our people in this issue to be decided May 18. They should not be hastily considered. but should be given patient and thorough study and thought. There is a point of view of the whole matter which specially appeals. namely that when the State proposes to build the roads under the Sproul Good Roads Act. covering miles of road. how many miles are the people willing to build for themselves?

**Fire Destroys Stable.**

Fire broke out in stable of J. L. Butt in the rear of his residence on Carlisle street on Thursday morning about 11 o'clock and in a very short time the stable was completely destroyed, entailing a loss of $400. For a while all adjoining properties and a number at a distance were threatened. lumber piles in the Strausbaugh lumber yard and at his planning mill, storage buildings occupied by E. C. Thomas and John M. Blocher. Bupp. Oyler. Sheads and Wolf buildings on Stratton street received showers of sparks and caught fire but all were soon put out and spread of flames prevented.

## AGED CITIZENS PASS AWAY

### SAMUEL HOFFMAN, OF BIGLERVILLE, IN 83RD YEAR.

**Andrew J. Baker, of Abbottstown, in 92nd Year, and Daniel Kline, of Sell's Station, in 88th Year.**

**Samuel Hoffman** died in Biglerville near midnight on Thursday of last week at the advanced age of 82 years, 11 months and 23 days. He was a native of Butler township and in early life learned the carpenter trade at which he worked the greater part of his life. contracting and building many houses and barns in the upper part of the county. He lived in Biglerville 61 years, seeing it grow from the cross road hamlet to the hustling incorporated borough of to-day and serving three terms as a member of the town council of that borough. He helped to build the Centenary United Brethren Church and served for years as Superintendent of the Sunday School. The funeral was held on Sunday afternoon with services by Rev. P. O. Settle and interment in Fairview cemetery, Biglerville. His wife, who before her marriage was Susan Barbara Slaybaugh, died five years ago. He leaves the following sons and daughters, Clarence A. Hoffman of Butler township; Mrs. M. J. Settle, Mrs. J. H. Seasely, Mrs. C. E. Rouzer. of Biglerville; Dr John A. Hoffman. of New Holland.

**Andrew J. Baker**, a well-known citizen of Abbottstown, died at his home in that place last Friday after an illness from pneumonia, aged 91 years, 7 months and 20 days. He was a son of the late Jacob Baker, and was married to Anna Ziegler who alone survives him. Funeral was on Monday with services and interment at Mummert's meeting house, near Abbottstown, Rev. Chas. Baker and Rev. S. S. Miller officiating.

**David Kline**, a highly respected resident of Adams County, died on Tuesday at his home near Sell's Station, aged 87 years, 6 months and 29 days. He was a son of the late Henry and Eliza Kline, of Wrightsville, and was married 56 years ago to Miss Margaret Ruby. Besides his wife he is survived by the following children: Prof. W. A. Kline, of Ursinus College; Samuel Kline of Hanover; Clarence Kline of Harrisburg; Horace Kline and Miss Lilly Kline, at home. Also a sister, Mrs. Charlotte McClune. of Lancaster, and two brothers, Reuben Kline of Wrightsville, and Jacob Kline of York. Funeral was on Friday, services by Rev. F. S. Lindeman. The body was taken to Wrightsville where interment was made.

**Miss Matilda Slaybaugh** died at the home of J. H. Bream, of Huntington township, last Thursday evening, aged 88 years, 7 months and 9 days. Only distant relatives survive. She was born in this county and lived practically her whole life in the county. Funeral was on Sunday with services by Rev. Paul Glatfelter, of York Springs. Interment at Upper Bermudian.

**Cleagon Samuel Hoffheins**. only son of Clair and Edna Hoffheins, died last Friday morning at the family residence. in Union township. near Barts' church. Death was due to pneumonia. He was aged one month and twenty days. He is survived by his parents. Funeral was on Monday with services by Rev. A. M. Hollinger. Burial in the family plot in St. Bartholomew's church cemetery.

**John S. Kahlbaugh**. of Abbottstown, died Wednesday morning from Bright's disease, aged 63 years, 7 months and 19 days. He was a son of the late Mr. and Mrs. Jesse Kahlbaugh and was married to Miss Loretta Kuhn who survives him with two daughters. Mrs. John Carbaugh. of Berlin Junction. and Mrs. Guy Albright, of Abbottstown. He is also survived by. the following brothers and sisters: Mrs. George Spahr of New Oxford; Mrs. Andrew Bupp. of Hallam; Mrs. Henry Miller of Dillsburg; George, Chester and Edward of Illinois. He was an employee of the brick yards at Berlin Junction and a member of the New Oxford Beneficial Society. Funeral will be held Saturday with services by Father Brendon. of Paradise.

**Mrs. Sevilla Little**, widow of Rufus Little. of Two Taverns. Adams county. died at the West Side Sanatorium in York. Tuesday night, following an operation on last Friday. She was aged about 55 years. Mrs. Little spent the greater part of her life in the Two Taverns section of Adams county and was a member of Grace Lutheran Church. She leaves two sons, George Little and Charles Little both of Two Taverns; and the following brothers and sisters: George Sherman of Littlestown: Jacob Sherman. Mrs. Joshua Hamm and Mrs. John W. Spangler, of Two Taverns; Mrs. John Geesey of New Oxford: Mrs. Flora Collins of Littestown. Funeral on Saturday morning at 10 a. m. at Two Taverns. services by Rev. I. M. Lau. and interment in the church cemetery.

**Guy McKinley Witmore** died at the home of his grandparents, Mr. and Mrs. Clinton Riley, residing near McKnightstown on Wednesday morning from spasms, aged 4 months and 17 days. Funeral on Friday morning and interment in the Fairfield cemetery.

**Charles Clare Taylor**, the fifteen year old son of Mr. and Mrs. John Tayor of Bendersville, died last Tuesday from a blood disease, with which he had been afflicted for ten years. The funeral was on Thursday, services by Rev. D. W. E. Scott, of Bendersville with interment in Arendtsvile cemetery. He leaves besides his parents, three brothers and two sisters, Harold, Ward, Herbert and Hazel at home and Mrs. Luther Baltzley of Orrtanna.

**Joseph Baldwin**, life-long resident of Menallen township. died suddenly Wednesday at Wenksville, aged 75 years, 8 months and 11 days. Eleven sons and daughters survive him: Denton Lynne, Lucknow; Elmer, Biglerville; Mrs. Isaiah Knouse, Biglerville; Mrs. John Bolan. Rockwood; Mrs. George McCauslin, Biglerville; Mrs. Edward Bush, Sparrows Point, Maryland; William Baldwin, Troy, Ohio; George Baldwin, Mrs. Daniel Miller and Benjamin Baldwin, all near Biglerville, and Mrs. Mervin Stover, Arendtsville. He was a private in Company G, 202nd Pennsylvania Volunteer Infantry and served through a part of the Civil War. Funeral will be on Saturday at 2 P. M., with services and interment at the Wenksville Methodist Episcopal Church.

## SUNDAY EVENING BLAZE.

**Home Between New Oxford and Bonneauville Burns to Ground.**

The frame dwelling and summer house. with all contents belonging to Oscar Griffin, about two miles west of New Oxford in the Bonneauville road, Mt. Peasant township. were burned to the ground about 6 o'clock Sunday evening. by a fire of unknown origin, entailing a loss of about $3,000. At the time the fire broke out the house was unoccupied, as Mr. Griffin, who is employed in J. M. Bream's garage, New Oxford, was at work, and his wife and two children had gone to the field to drive the cow home. The fire was discovered by Michael Mizell, a neighbor, who was passing and saw smoke issuing from the roof. He immediately gave the alarm. and neighbors. and tourists collected to the number of several hundred, and forming a bucket brigade, fought the flames for over an hour.

The frame barn, about 25 feet away. caught several times, but was saved by the fire fighters. An organ, and a few articles of household furniture were saved. When she arrived at the house, Mrs. Griffin recollected that her husband had placed $150 in the pocket of a coat in the bed room and she hurried to the second floor, to search for it, but was unable to enter the room. owing to the smoke. When Mr. Griffin reached his home the house was nearly burned down, and he stated that the money was in a cupboard on the first floor.

The fire apparenlty started on the second floor rear and swept to the front and upward through the attic. The meat of four hogs, which was hanging in the attic, was destroyed, as was also about 45 bushels of potatoes, packed ready for the market, in the cellar. Mr. Griffin carries $2,300 insurance on his property, $1,900 on the dwelling, and $400 on the household furniture.

## COLLEGE $1,000,000 DRIVE.

**Gettysburg College Drive is Going Ahead Intensively.**

The million dollar drive for Gettysburg College is in its second week and in the period of intensity when going over the top is the goal of the management of the drive and all friends of the college. Predictions are difficult to make. In many Lutheran churches the appeal has not been made but awaits presentation on Sunday and it is said there are evidences plenty in the Lutheran world of a pull all together to put the drive over by May 4 so that announcement of resuts can be made by commencement. In churches where the drive has been presented there has been earnest response, giving evidence of a warm interest and devotion of alumni and friends. There seems to be no justifiable fear of the outcome.

Before any intensive work had been done there were bona fide pledges from six sources for $112,500 and a single city congregation has reported a pledge of $25,000. Synods have been thoroughly organized and are being canvassed. There have been assurances of some big donations, the sizes of which is has been impossible to have indicated. When the returns have been received from all alumni and friends of the College, from all Synods and Lutheran churches and from every source of support, the management of the drive feel that they have good reason to be confident and optimistic about the outcome.

**High School Commencement Features**

Rev. J. B. Baker will deliver the Baccalaureate sermon to the graduating class at High School on Sunday May 23. The address to the class on Commencement Day, May 27, will be delivered by Rev. Paul R. Pontius. The graduating class numbers forty. The growing classes each year show the crowded condition of our schools today. The graduating exercises of Meade School will be held in the High School auditorium on May 26.

## PERSONAL POINTS OF VIEW

### COMINGS AND GOINGS INTO AND OUT OF THE TOWN.

**Social and Other Individual Happenings and Other Local Items of Interest.**

—Miss Nora Cassidy is spending the week end with Miss Rachel Granville at her home on College Campus.

—Mr. and Mrs. Albert Wastler, of Hagerstown, spent Sunday with Mr. and Mrs. Jos. H. Redding, West High street.

—Announcement has been made of the engagement of Miss Mae Adams, of West Middle street, to Lieutenant Robert Keller, of Washington. Lieutenant Keller is now stationed at Camp Meade, Md. The wedding will take place in Washington on May 5.

—Mr. and Mrs. John K. McIlhenny hae returned from a week's visit with their daughter, Mrs. L. O. Lohman, at Richmond, Va.

—Miss Eva Stock, Baltimore street, has returned from a month's visit with friends at Mobile. Alabama.

—Col. John P. Nicholson of the Gettysburg National Park Commission, has returned to Philadelphia after spending a week in town.

—Mr. and Mrs. H. T. Weaver and Wiliam Weaver have returned from a motor trip to Ashland, Pa., where they spent several days with Mr. and Mrs. L. E. Enterline.

—Rev. Fr. Curvin Wassem, of Memphis, Tenn., formerly of this place. was a recent visitor at the home of his grandfather, Frederick T. Wassem, S. Washington street.

—Miss Dorothy Crouse, Baltimore street, spent the week-end as the guest of Miss Alice Kready at Orrtanna.

—Dr. Luther Musselman of New Haven, Conn., spent this week with his parents. Mr. and Mrs. J. Elmer Musselman, Baltimore street.

—Mrs. Wm. Wavell, Mrs. Robt. Weikert and daughter, Steinwehr avenue, spent the week-end with relatives at Iron Springs.

—Dr. H. M. Valentine delivered the address to the graduating class of the Fairfied High School on last Friday evening. His subject was "Health, Mind, Manners and Character".

The Misses Horner have returned to their home on Chambersburg street after spending the winter with their sister Mrs. Homer N. Young in Pittsburgh.

—Mrs. W. S. Shroeder and Miss Grace Shroder. who have been spending the winter in Washington, D. C., where Mr. Shroeder is employed, have returned to their home on Baltimore street.

—Mrs. J. McCrea Dickson who has been in California with Dr. Dickson during the wanter months. is spending several days at her home here. Dr. Dickson is taking a special course in surgery at the Mayo Brothers clinic at Rochester, Minn., and will return here in several weeks.

—C. A. Crosta and daughter, of Denver, Colo., are visiting Mr. Crosta's sister, Mrs. Emma Noel. at her home on Baltimore street.

—Mrs. Annie E. Raby, of Germantown. is the guest of Mr. and Mrs. F. Mark Bream, Carlisle street.

—Rev. and Mrs. M. Borge. of Wisconsin. who have been visiting their daughters. Mrs. S. N. Hagen and Miss Aagot Borge. Stevens street, have gone to Washington. D. C., to spend some time before returning to their home.

—Ralph Weaver. of Germantown. spent the week end with his mother. Mrs. Ella Weaver. West High street.

—Mrs. Ella B. Wrenn. of Huntington. W. Va., and son. Paul Blocher. of Elwood City. Pa., were visitors in town several days this week.

**In Six Major Engagements.**

John Cook. who was in camp here in 1917. and was sent overseas with the first provisional battalion. returned to Gettysburg this week. Mr. Cook took part in six of the war's biggest battles and escaped without an injury. Mr. Cook visited Curtis Sheads. East High street. on Thursday and later went to East Berlin to spend some time with Mr. and Mrs. George Spangler. formerly of this place.

**Charter for New Trust Co. is Here.**

The charter for the new Lincoln Trust Company has been granted and was rceeived by the Board of Directors this week.

The third and fourth payments. each of thirty per cent., on the stock subscribed for the new bank have been called for May 20 and June 20.

The rooms in the Eckert building will be turned over to the bank on June 1st and it is expected that the bank will be opened on July 1st.

**Rev. Sternat Accepts Call.**

Rev. F. C. Sternat, pastor of the East Berlin and Abbottstown Lutheran Churches, has accepted the call extended him a few weeks ago by St. Paul's Lutheran Church, Millersburg. Rev. and Mrs. Sternat will leave Abbottstown some time in May. Rev. Mr. Sternat has been pastor of the East Berlin charge for nine years. having come from Palmyra. Pa. He graduated from Gettysburg College in 1904 and Seminary three years later.

NewspaperARCHIVE®
NewspaperARCHIVE®

**Gettysburg Compiler**

Gettysburg, Pa.

JM. ARCH. McCLEAN.....Editor

GETTYSBURG, PA., MAY 1, 1920.

**POLITICAL ANNOUNCEMENT.**

For Member of Democratic State Committee,

J. I. HERETER,

Of Highland Township.

**FOR LEGISLATURE,**

D. CALVIN RUDISILL,

Of Mt. Joy Township.

Subject to the decision of the Democratic Primaries.

**FOR CONGRESS.**

CHARLES A. HAWKINS,

Of Peach Bottom Twp., York County,

announces that he will be a candidate for nomination on the Democratic ticket for Congress at the coming primaries.

**FOR LEGISLATURE.**

G. ALLEN YOHE,

Of Hamilton Township.

Subject to the decision of the Democratic primaries.

**FOR THE LEGISLATURE.**

JAMES C. COLE,

Of Menallen Township.

Subject to the Democratic Primaries May 18, 1920.

**FOR STATE LEGISLATURE,**

G. ALLEN YOHE,

Of Hamilton Township.

Subject to the decision of the Democratic primaries.

### Reading Railway Co. In Trouble

On Monday the United States Supreme Court announced its decision by 4 to 3 opinion in the anthracite coal trust cases, sustaining, and in so doing overruling the lower courts, the Government charges of illegal combination of railroad and coal companies and directing the separation of the Central Railroad of New Jersey from its subsidiary coal company, the Lehigh and Wilkes-Barre Coal Company. Dissolution was ordered by the Supreme Court of the Reading Company, the Philadelphia and Reading Railway Company; the Philadelphia and Reading Coal and Iron Company; The Central Railroad of New Jersey and the Lehigh and Wilkes-Barre Coal Company, maintained through the holding corporation, so that they would be entirely independent of each other. Disposition of the stock and bonds of the various companies held by the Reading Company also was directed.

Justice Clarke in the majority opinion charged the Reading Holding Company by an "adroit division of property and of corporate agency" with purposely violating "in a flagrant manner" the Sherman Anti-Trust act and with suppressing commerce and competition. It also was declared to have secured a "dominating control" not only over two great competing coal interests as well as two great competing interstate railroad carriers, but the court said this "dominating power was not obtained by normal expansion to meet the demands of a business growing as a result of superior and enterprising management but by deliberate, calculated purchase for control:"

### AN ORDINANCE.

Authorizing and directing the reconstruction and permanent improvement of Carlisle street and Baltimore street in Gettysburg, Pa., providing for the cost thereof, and preventing the digging up of the same for pipe laying for a period of five years.

Be it enacted and ordained by the Burgess and the Town Council of the Borough of Gettysburg, Adams County, Penna., and it is hereby enacted and ordained by authority of the same;

Section 1. That the following streets in said Borough be re-constructed and permanently improved from water table to water table with a base of concrete construction and a surface finish of granolithic, bitulithic or other suitable composition according to the plans, specifications and requirements of the State Highway Commissioner of the Commonwealth of Pennsylvania; Carlisle street, from Stevens street to Centre Square, to Baltimore street from Centre Square to intersection with Steinwehr avenue and that the work and construction thereof be done by the State Highway Commissioner under similar plans, contracts, specifications and conditions as those covering the 18 feet in width assumed by him and the Commonwealth.

Section 2. That the cost and expense of the said re-construction and improvement, with the exception of the 18 feet wide portion assumed by the Commonwealth, shall be borne and paid as follows;

On Carlisle and Baltimore streets the one-third thereof by the Borough of Gettysburg, and the two-thirds by the respective properties abutting on either side in equal shares, according to the foot front rule;

All street intersections from building line to building line, by the Borough.

Section 3. All assessments for the payments by and from the abutting properties as herein provided shall be made by the Borough Surveyor and filed by him with the Secretary.

Section 4. All persons, firms or corporations having, owning or using any underground pipes, piping conduits under the Harrisburg road, Lincoln street from Harrisburg road to Carlisle street, Carlisle street from the Borough limits, to the Centre Square, Baltimore street from Centre Square to the Borough limits, and Steinwehr Avenue from Baltimore street to the Borough limits, are hereby required to renew, re-place or repair the same within sixty (60) days after the passage of this ordinance so that the re-construction and improvement herein provided for as well as that built by the Commonwealth shall not be torn up, disturbed or broken into within a term of five years, and the proper Borough authorities are hereby directed not to issue any permits for that purpose, except for causes arising by or through extraordinary occasions.

Ordained and enacted into an Ordinance this 2nd day of April, 1920.

C. B. DAUGHERTY,
President of Town Council.

Attest:
C. B. KITZMILLER,
Secretary.

Approved this 3rd day of April, 1920.

J. W. EICHOLTZ,
Burgess.

### NOTICE.

In the Orphans' Court of Adams County, Pa.

In re estate of I. B. Kuhn, late of the Borough of McSherrystown, Adams County, Pa., deceased.

Notice is hereby given that Anna S. G. Kuhn, surviving spouse of said I. B. Kuhn deceased, has demanded the sum of Five Thousand ($5,000) Dollars under the provisions of the Intestate Act of June 7, 1917, and that Anna S. G. Kuhn, the administratrix of the estate of said decedent, has filed in said Court an inventory and appraisement of the real estate elected to be retained by said surviving spouse and which was appraised and set apart to her by the general appraisers of said estate under the provisions of the said Act, to the extent of Eighteen Hundred ($1800.00) Dollars, as chosen by the said surviving spouse and that the same was duly confirmed nisi by the said Court on the 30th day of March, 1920, and will be approved and confirmed absolute without further order unless exceptions be filed thereto on or before the 4th day of May, 1920.

J. R. HARTMAN,
Clerk of the Orphans' Court of Adams County, Pa.

Raymond F. Topper, Esq.,
Atty. for Petitioner.

### ELECTION NOTICE.

**Increase of Indebtedness of Adams County.**

Notice is hereby given to all electors of the County of Adams, Pa., in pursuance and by authority of a Resolution of the Board of County Commissioners of Adams County, passed the 15th day of April, A. D., 1920, that a special public election will be held on the 18th day of May, 1920, between the hours of 7 A. M., and 7 P. M., at the usual voting place or places for holding municipal elections in said County of Adams, for the purpose of obtaining the assent of the qualified electors of said county to an increase in the bonded indebtedness of Adams County.

The corporate authorities of said County of Adams, by a resolution duly passed and recorded the 15th day of April, 1920, signified and expressed their desire for such increase of indebtedness.

The amount of the last assessed valuation of taxable property in said county is Fifteen Million four hundred and four thousand seven hundred and eighty-four ($15,404,784.00) Dollars.

The total amount of the existing debt of said County is One hundred sixty-seven thousand five hundred ($167,500.00) Dollars.

The amount of the proposed increase in the indebtedness of said county is Seven Hundred fifty thousand ($750,000) Dollars.

The percentage of the proposed increase in indebtedness of said county (computed upon the last assessed valuation) is 4 and 869-1000 per centum.

The proposed increase in indebtedness of said county is for the purpose of constructing roads and bridges in Adams County.

$620,000 of the proposed increase in indebtedness is designated and set apart for the construction of roads, and $130,000 is designated and set apart for the construction of bridges.

R. H. LUPP,
W. M. LINN,
W. C. SNYDER,
County Commissioners of Adams County.

Attest:
GEORGE W. BAKER, Clerk.

### APPLICATION FOR STATE AID ON ROUTES.

To the State Highway Commissioner:

Whereas, The section of highway in Gettysburg Borough, County of Adams, Commonwealth of Pennsylvania, being about 9122 feet in length and 42 various feet in width, situated as follows: Harrisburg road Borough limits, Stevens street to Carlisle street, Carlisle street Borough limits to Centre Square, Baltimore street Centre Square to Borough limits, Steinwehr avenue, from Baltimore street to Borough limits is in need of reconstruction, therefore be it

Resolved, That the Borough Council of said Gettysburg Borough, in regular session assembled on this 5th day of March, 1920, do on behalf of said borough hereby petition the State to make the improvement hereinbefore stated, and be it further

Resolved, That the said Borough Council do agree for themselves and their successors in office to provide for the payment of and to pay from the borough funds the total cost and expense of 24 feet width of said improvement and such other improvement as is not covered by the portion to be paid for by the State, enumerated as follows: Carlisle St. from Stevens St. to Centre Sq., Baltimore St. from Centre Sq. to its intersection with Steinwehr Ave.

Approved March 5th, 1920.

J. W. EICHOLTZ,
Burgess.

The foregoing is hereby certified to be a true and correct copy of resolutions adopted by the said Borough Council of Gettysburg Borough, Adams County.

(Seal J. W. EICHOLTZ.
Burgess.

C. B. DAUGHERTY,
President of Council.

Attest:
C. B. KITZMILLER, Clerk.

### NOTICE.

To the Citizens of Adams County, Pennsylvania:

You are hereby notified that the undersigned County Commissioners of Adams County, Pennsylvania, by virtue of the authority given them by the Act of Assembly of Pennsylvania, approved May 24th, 1917, P. L. 276, have resolved to cause to be erect- a bridge across Conewago Creek, in Butler Township, Adams County, Pennsylvania, at the point where the State Highway, Route No. 41, at Station No. 295, crosses said stream.

And you are hereby further notified that on Thursday, the 6th day of May, 1920, at 10.30 o'clock, A. M., there will be laid before the Grand Jury of Adams County, at the Court House in Gettysburg, Pa., by direction of the Court of Quarter Sessions of the Peace in and for the County of Adams, the petition of the undersigned County Commissioners to said Court, praying for an order authorizing them to build said bridge together with surveys, plans and estimates of the cost of said proposed bridge, at which time said Grand Jury will, after full investigation, decide whether or not it will approve the same.

At the above mentioned time all persons interested may appear before said Grand Jury and be heard.

R. H. LUPP,
W. M. LINN,
W. C. SNYDER,
Commissioners.

Attest:
GEO. W. BAKER, Clerk.
J. DONALD SWOPE, Atty.

### REGISTER'S NOTICES.

Notice is hereby given to all legatees and other persons concerned that the Administration Accounts hereinafter entered will be presented at the Orphan's Court of Adams Co., Pa., for confirmation and allowance on Monday, May 17, A. D. 1920, at 10.30 o'clock A. M. of said day.

No. 28. First and final account of Annie L Strevig, administratrix of the estate of James E. Strevig, late of Union Twp., Adams Co. Penna., deceased.

No. 29. First and final account of F. X. Colgan, executor of the last will and testament of Hugh J. Colgan, late of McSherrystown, Boro. Adams Co., Penna., deceased.

No. 30. The final account of Allen J. March, sole acting executor of Joseph Wolf, late of the Boro. of Abbottstown, Adams Co., Penna., deceased.

No. 31. First and final account of Emma J. Caldwell, administratrix of the estate of Mary B. Kellenberger, late of Conewago Twp., Adams Co., Penna., deceased.

No. 32. First and final account of Kathryn C. Klunk, administratrix of the estate of E. G. Klunk, late of Mt. Pleasant Twp., Adams Co., Penna., deceased.

No. 33. First and final account of C. E. Stahle, executor of the last will and testament of Rachael Gobrecht, late of the Borough of Getttysburg, Adams Co., Penna., deceased.

No. 34. First and final account of Esta B. Frock, administratrix of the estate of Earnest Patrick Frock, late of Berwick Twp., Adams Co., Penna., deceased.

No. 35. First and final account of A. Alexander Scott, executor of the will of William C. Scott, late of Gettysburg Boro., Adams Co., Penna., deceased.

No. 36. First and final account of John A. Weigle, administrator of the estate of Catharine Elden, late of the Borough of Bendersville, Adams Co. Penna., deceased.

No. 37. First and final account of Annie M. Renner and Charles C. Little, administrators of the estate of David D. Renner, late of Littlestown Borough, Adams Co., Penna., deceased.

No. 38. The first account of Chester O. Chronister, executor of the last will and testament of Samuel Bollinger, and Susan Bollinger, late of Reading Twp., Adams Co., Penna., deceased.

No. 39. First and final account of Edna M Mundorff, administratrix of the estate of Paul G. Mundorff, late of Franklin Twp., Adams Co., Penna., deceased.

No. 40. First and final account of J. I. Hereter, administrator of the estate of Lovina M. Kepner, late of Highland Twp., Adams Co., Penna., deceased.

H. E. SMILEY,
Register.

### NOTICE.

To the Citizens of Adams County, Pennsylvania:

You are hereby notified that the undersigned County Commissioners of Adams County, Pennsylvania, by virtue of the authority given them by the Act of Assembly of Pennsylvania, approved May 24th, 1917, P. L. 276, have resolved to cause to be erected a bridge across Middle Creek in Freedom Township, Adams County, Pennsylvania, at the point where the State Highway, Route No. 298, Station 427 plus 68, crosses said stream.

And you are hereby further notified that on Thursday, the 6th day of May, 1920, at 10.30 o'clock, A. M., there will be laid before the Grand Jury of Adams County, at the Court House in Gettysburg, Pa., by direction of the Court of Quarter Sessions of the Peace in and for the County of Adams, the petition of the undersigned County Commissioners to said Court, praying for an order authorizing them to build said proposed bridge, surveys, plans and estimates of the cost of said proposed bridge, at which time said Grand Jury will, after full investigation, decide whether or not it will approve the same.

At the above mentioned time all persons interested may appear before said Grand Jury and be heard.

R. H. LUPP,
W. M. LINN,
W. C. SNYDER,
Commissioners.

Attest:
GEO. W. BAKER, Clerk.
J. DONALD SWOPE, Atty.

Bendersville has organized a baseball team and a field has been rented from Mrs. W. S. Morrison for their use through the season for practice and games.

**To feel strong, have good appetite and digestion, sleep soundly and enjoy life, use Burdock Blood Bitters, the family system tonic. Price, $1.25.**

Gardners, Upper Tyrone and Upper Huntington have organized a Good Roads club. Grover Myers is president, and Harry Starner, secretary.

A lazy liver leads to chronic dyspepsia and constipation,—weakens the whole system. Doan's Regulets (30c per box) act mildly on the liver and bowels. At all drug stores.

Norman J. King who recently moved from Gettysburg to his farm near Round Hill, last week bought a new Fordson Tractor.

**Only a Cold.**

**Are you ill? is often answered—"Oh! it's only a cold," as if a cold was a matter of little consequence, but people are beginning to learn that a common cold is a matter not to be trifled with, that some of the most serious diseases start with a cold. As soon as the first indication of a cold appears take Chamberlain's Cough Remedy. Remember, that the sooner you get rid of your cold the less the danger, and this remedy will help you to throw it off. People's Drug Store.**

J. W. Seylor, proprietor of the pool room in New Oxford was arrested on information of Leo F. Smith, for having sold cigarettes to his minor son. Mr. Seylor entered bail for a hearing on April 26th. The penalty is $100 to $300. A brother of Seylor was arrested several weeks ago for permitting gambling in this pool room and was fined $50.

**An Old Reliable Remedy for Children**

**Mother Gray's Sweet Powders for Children have been used by Mothers for over 30 years for feverishness, Bad Stomach, Teething Disorders and Headache. They break up colds in 24 hours, move and regulate the bowels and destroy worms. Get a package at your druggists to use when needed.**

For baby's croup, Willie's daily cuts and bruises, mother's sore throat, grandma's lameness—Dr. Thomas' Electric Oil—the household remedy. 30c and 60c.

Ralph Bushman, son of Francis X. Bushman, the former screen star, who is a nephew of Samuel Bushman, Gettysburg, is to become a screen player, making his debut under the tutilage of Al Christie. Francis X. Bushman is paying in his own legitimate show, "The Master Thief", in Pittsburgh this week.

**Health**

**THE MAN WHO SUSPECTS that he has kidney trouble and neglects to take measures promptly for his relief is taking a dangerously unwise risk. If the kidneys are not properly performing their function of purifying the blood stream, waste products and poisonous acids remain in the system and cause nervousness, rheumatic pains, backache, languidness, sore muscles, swollen joints, stiffness, puffiness under eyes and other weakening symptoms.**

**Foley Kidney Pills**

**restore and regulate the healthy and normal action of kidneys and bladder, bringing clean blood, sound nerves, clear head, good digestion, active brain, and all 'round vigorous health.**

**M. W. Taylor, Calvert, Ala., writes: "My ailment is kidney trouble. I tried three different remedies, but none gave me such relief as Foley Kidney Pills."**

**Sold by People's Drug Store.**

Itch! Itch! Itch!—Scratch! Scratch! Scratch! The more you scratch, the worse the itch. Try Doan's Ointment. For eczema, any skin itching. 60c. a box.

In a "Four Minute" address at the Reformed church in Hanover on Sunday Hon. A. R. Brodbeck announced that he and his family would contribute $50,000 to the Forward Movement of the Reformed Church. Mr. Brodbeck has been elder in Trinity for the past twenty years, and Sunday was his 60th birthday anniversary.

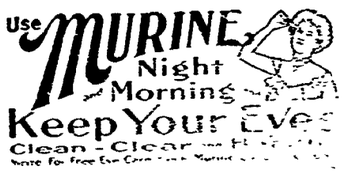


The Carlisle 'pike is being repaired through Hampton. Joseph Hikes an experienced road maker is in charge.

Have you used Dr. Fahrney's Teething Syrup? It is the whole thing. Babies like it. Cures all stomach troubles.

Get the Genuine and Avoid Waste
Morgan's SAPOLIO Scouring Soap
Economy in Every Cake

Hay Fever-Catarrh
Prompt Relief Guaranteed
SCHIFFMANN'S CATARRH BALM
ASK YOUR DEALER

**Born to Prof. and Mrs. John Stock of Fairfield, a son, on Friday, April 23. Prof. Stock is principal of the Fairfield High School.**

**Gives Credit Through the Land**

**"I had weak bladder, bad kidneys and liver," writes Willie Carter, Luxar, Pa. "I could not sleep well and my back pained me awful. I had a dizzy feeling in the morning. Since taking Foley Kidney Pills I have been relieved of all such ailments." People's Drug Store.**

Dale, 10 year old son of Mrs. Joseph Weaver, of near Heidlersburg, was unconscious for sometime last week, caused by poisoning of his system following several severe attacks of tonsilitis.

**Cut This Out—It is Worth Money**

Cut out this sip, enclose with 5c to Foley & Co., 2835 Sheffield Ave., Chicago, Ill., writing your name and address clearly. ou will receive in return a tritl package containing Foley's Honey and Tar Compound, for coughs, colds and croup. Foley Kidney Pills and Foley Cathartic Tablets. People's Drug Store

The pupils of the York Springs and Arendtsville High Schools were entertained on last Wednesday evening at the home of Mr. and Mrs. Edward Asper, of Huntington township.

PARKER'S HAIR BALSAM
Removes Dandruff-Stops Hair Falling
Restores Color and Beauty to Gray and Faded Hair
50c. and $1.00 at druggists.
Hiscox Chem. Wks. Patchogue, N.Y.

HINDERCORNS Removes Corns, Callouses etc., stops all pain, ensures comfort to the feet, makes walking easy. 15c. by mail or at Druggists. Hiscox Chemical Works, Patchogue, N. Y.

Claire S. Hildebrand, proprietor of the Littlestown Steam Bakery, last Saturday at public sale purchased the property of the late J. Aug. Smith in Littlestown for $11,125.00.

**About Rheumatism.**

People are learning that it is only a waste of time and money to take medicine internally for chronic and muscular rheumatism, and about ninety-nine out of a hundred cases are one or the other of these varieties. All that is really necessary to afford relief is to apply Chamberlain's Liniment freely. Try it. It costs but 35 cents per bottle. Large size 60 cents. For sale by The People's Drug Store.

Dairyman Eicholtz, of New Oxford, has been serving choice milk right along at 10c per quart.

FOLEY KIDNEY PILLS
FOR BACKACHE KIDNEYS AND BLADDER
Advertisement.

During the past six months 1300 papers in the United States passed out of existenec, the demise in nearly every case being due to the high cost of paper.

There will be an examination held in Gettysburg May 8 for a fourth class postmaster at Arendtsvile.

**Do Your Best.**

Everyone should do all he can to provide for his family and in order to do this he must keep his physical system in the best condition possible. No one can reasonably hope to do much when he is half sick a good share of the time. If you are constipated, bilious or troubled with indigestion get a package of Chamberlain's Tablets and follow the plain printed directions, and you will soon be feeling alright, and able to do a day's work. For sale by The People's Drug Store.

**Wagaman Brothers, of Dallastown, have asked the commissioners of Adams County to relieve them from fulfilling their contract to build the large bridge over Rock Creek at the eastern edge of Gettysburg on the Lincoln Highway. The commissioners have refused the request. The bridge is to be one of the largest between Gettysburg and York.**

ASTHMA
INSTANTLY RELIEVED WITH
ASTHMADOR
OR MONEY REFUNDED ASK ANY DRUGGIST
Advertisement.

The Emmitsburg Railroad Co. is building an addition to the station, also making extensive interior improvements.

If Your Dealer does not handle
LE ROY PLOWS
Write LeRoy Plow Co., LeRoy, N.Y.

Taneytown is not twelve miles from Westminster, any more. Perhaps the new grading has taken the kinks out of the road, for it is now only about 10 1-2 miles from College Hill to the limits of Taneytown, or about 11 miles from railroad to railroad.

If you fear hot weather and bad bowels, Dr. Fahrney's Teething Syrup is your friend and the baby's comfort.

FOLEY KIDNEY PILLS
FOR BACKACHE KIDNEYS AND BLADDER

**Grandmother Knows What's Good**

**Mrs. V. M. Katz, 502 Armondale St., N S., Pittsburg, Pa., writes: "I used Foley's Honey and Tar for my little grandson as he had a bad cold, and it did him lots of good I used a lot of it when my own chidren were small." This old reliable medicine helps coughs, colds, croup and whooping cough. People's Drug Store.**

Ten bodies were disintered from the private burial grounds at the rear of the York Springs Episcopal chapel and removed to a lot in Sunnyside cemetery at that place.

FOLEY'S HONEY AND TAR
stops the coughs and heals lungs.
Advertisement.

The old Baltimore turnpike passing through York Springs and which was recently made a part of the State Highway system is being repaired. Foreman J. A. Bolen with a force of men is working north from the borough and Foreman C. T. Lerew is working south.

**She Feels Fine Now**

Your kidneys need help if your hands or feet are swollen and there is a puffy look under the eyes. Mrs. L. Gibson, 12th and Edison St., La-Junta, Colo., writes: "My kidneys gave me a great deal of trouble for some time. I took Foley Kidney Pills and they helped me right away. There is such a change in me I feel fine now." People's Drug Store.

200 citizens of Mount Wolf, have organized an overall club in the campaign to reduce the high cost of clothing.

**How to Destroy a Good Disposition**

Bad digestion will ruin the best disposition. If the world looks dark and blue, if you are generally "out of sorts" and feel stuffed up and uncomfortable, just take a Foley Cathartic Tablet. Relieves mean headaches, biliousness, bloating, sour stomach, constipation and ills that follow disordered digestion. People's Drug Store.

Collection of the nation's taxes last year cost the government 53c. each $100 in revenue, according to a statement by the bureau of internal revenue.

**Suggestion for a Camping Trip.**

Buy a bottle of Chamberlain's Colic and Diarrhoea Remedy before leaving home. As a rule it cannot be obtained when on a hunting, fishing or prospecting trip. Neither can it be obtained while on board the cars or steamships and at such times and places it is most likey to be needed. The safe way is to have it with you. For sale by The People's Drug Store.

The Pen Tile company, of Aspers, have rented the store room of O. P. House, in Bendersville. They will employ ten girls of Bendersville to mount tile. A. B. Dougherty is the manager.

**Never Saw Anything Better**

Mrs. A. B. Griffith, Box 154, Andrews, Ind., writes: "Last winter my family all had the 'flu'. I tried Foley's Honey and Tar and never saw anything any better. From now on I will not be without Foley's Honey and Tar in the house." People's Drug Store.

Didadus Kellecher, of the Paradise Catholic rectory, near Abbottstown, left last Wednesday for a three months visit to relatives and friends in Ireland.

BURNS
Use one soothing, cooling application of
Keep a Little Body-Guard in Your Home
VICK'S VAPORUB

Lynn Strickhouser killed a bald eagle, this week, which measured six feet from tip to tip of its wings, at his home near Harney.

**For a Weak Stomach.**

As a general rule all you need to do is to adopt a diet suited to your age and occupation and to keep your bowels regular. When you feel that you have eaten too much and when constipated, take one of Chamberlain's Tablets. For sale by The People's Drug Store

Thos. Baumgardner has purchased the livery stable of the old Spangler hotel, in Emmitsburg, and will use the material in building a barn on his farm.

FOLEY KIDNEY PILLS
FOR BACKACHE KIDNEYS AND BLADDER
Advertisement.

The hearing of the complaints against the proposed raise of rates by the Bell Telephone company will be held before the public service commission at Harrisburg Wednesday, May 5, at 9.30 o'clock.

**WANTED—Attendants for the Insane. Young or middle-aged men. Qualified men may enter the training school for nurses. Wages $40.00 per month and all living expenses, with increase of pay if services satisfactory. Annual vacation given with pay. References required. Address, Superintendent, State Hospital, Warren, Pa.**

NEWSPAPER ARCHIVE®
NEWSPAPER ARCHIVE®

# MERCANTILE APPRAISEMENT FOR 1920

List of dealers in Adams county subject to mercantile license for 1920.

**Retail.**

ABBOTTSTOWN.

| | |
|---|---|
| Altland, Chas. E. | $ 3.75 |
| Baker, M. G. | 19.03 |
| Berkheimer, R. C. | 3.35 |
| Berkheimer, N. M. | 5.55 |
| Craumer, W. J. | 8.75 |
| Diehl, S. J. | 12.75 |
| Freed G. M. | 12.75 |
| Kinneman, J. A. | 3.85 |
| Group, Paul Z. | 2.85 |
| Hale, Levi | 3.65 |
| Naugle, M. G. | 3.75 |
| Spangler, Mrs. Jennie | 2.85 |
| Wolf, J. J. | 6.75 |
| Eisenhart, J. F. | 2.95 |
| Ural Bros. | 3.25 |

ARENDTSVILLE.

| | |
|---|---|
| Dome, C. E. & Co. | 2.85 |
| Hartman, H. A. | 20.75 |
| Hoffman, George E. | 5.75 |
| Klepper, C. H. | 35.25 |
| Mark, H. P. | 5.75 |
| Raffensperger, W. A. | 7.25 |
| Stover, Cecil | 2.85 |
| Trostle, H. N. | 4.75 |
| Warren, H. H. | 4.75 |

BIGLERVILLE.

| | |
|---|---|
| Bowers, E. L. | 10.75 |
| Bigham, S. G. | 58.75 |
| Bucher, H. C. | 2.85 |
| Diehl, O. G. | 2.85 |
| Fohl, C. J. | 4.75 |
| Knouse, George H. | 22.75 |
| Koser, G. W. | 36.50 |
| Klinefelter, U. S. | 2.95 |
| Miller, Chas. E. | 5.53 |
| Nitchman, P. L. | 3.40 |
| Oyler, H. G. | 36.84 |
| Rice Produce Co. | 2.85 |
| Rice, Lela | 2.85 |
| Slaybaugh, J. Hoke | 3.25 |
| Slaybaugh, George E. | 2.85 |
| Seasley, J. H. | 8.75 |
| Thomas Bros. | 32.75 |
| Thomas, F. W. | 2.95 |
| Ulrich, L. L. | 2.85 |
| Walter, R. C. | 4.25 |
| Weigle, Wm. C. | 4.75 |
| Rice, Oscar C. | 14.75 |

BUTLER TWP.

| | |
|---|---|
| Eckert, Frank | 3.95 |
| Lower, E. G. | 27.75 |
| Myers, R. B. | 2.85 |
| Peters, Z. J. | 13.10 |
| Plank, L. C. | 6.75 |
| Rouzer, H. L. | 7.75 |
| Raucher, J. B. | 3.65 |
| Raucher, C. J. | 5.70 |
| Rife, Isaac | 2.95 |
| Slaybaugh, M. L. | 7.75 |
| Walters, Robert L. | 2.85 |
| Van Dyke, H. J. | 2.85 |

BENDERSVILLE.

| | |
|---|---|
| Bream, Dill | 2.85 |
| Delap, D. P. | 2.85 |
| Fair, H. L. | 3.15 |
| Gouchenour, S. B. | 7.85 |
| Griest, Eli C. | 5.25 |
| Miller, M. J. | 5.15 |
| Knouse, H. W. | 5.75 |
| Orner, H. G. | 14.35 |
| Routsong, W. O. | 2.85 |
| Sowers, E. W. | 2.85 |
| Stover, Dr. J. H. | 2.85 |
| Snyder, W. L. | 3.00 |
| Taylor, John G. | 3.95 |
| Wright, F. W. | 5.57 |
| Yeatts, W. C. | 14.14 |

BERWICK TWP.

| | |
|---|---|
| Bittinger & Wentz | 27.75 |
| Stambaugh, J. A. | 14.95 |

CONEWAGO TWP.

| | |
|---|---|
| Devine, Mrs. S. D. | 3.75 |
| Horwedel, Pius | 5.26 |
| Myers, Mrs. J. H. | 32.15 |
| Miller, G. W. | 12.17 |
| Myers, Henry | 11.75 |
| Newman, C. E. | 2.85 |
| Sell, James A. | 4.25 |
| Strausbaugh, R. F. | 2.85 |
| Rife, E. C. | 3.53 |
| Weisensale, Mrs. Emma F. | 3.75 |
| Carbaugh, Chas. G. | 2.85 |
| Miller, Isaiah | 3.25 |

CUMBERLAND TWP.

| | |
|---|---|
| Fair, C. W. | 16.07 |
| Murry, Norman | 2.85 |
| Null, George W. | 3.56 |
| Rosensteel, John | 4.75 |
| Schwartz, John | 2.85 |
| Swartz, George J. | 2.85 |

EAST BERLIN.

| | |
|---|---|
| The Atlantic Refining Co. | 6.27 |
| Bell, H. J. | 2.85 |
| Border, David E. | 6.75 |
| D. C. Brandt | 42.75 |
| Boyer, Melvin L. | 3.50 |
| Cashman, C. A. | 4.15 |
| Eisenhart, B. A. | 5.25 |
| East Berlin Milling Co. | 5.75 |
| Feiser, L. W. | 4.45 |
| Fohl, C. R. | 7.75 |
| Grove, G. B. | 2.85 |
| Gouchenour, C. E. | 3.01 |
| Kling, Samuel D. | 4.25 |
| Kuhn, W. F. | 3.00 |
| Lapham, C. | 2.85 |
| Lau & Reynolds | 28.21 |
| Lerew, Paul | 14.70 |
| Miller, A. C. | 4.09 |
| Myers, W. Denton | 77.75 |
| Mummert, George E. | 17.55 |
| Rider, J. M. | 30.56 |
| Resser, W. W. | 2.85 |
| Shaffer, James | 3.45 |
| Spangler, C. M. | 9.37 |
| Spangler, C. C. | 24.62 |
| Sprenkle, R. E. | 2.85 |
| Shetter, Robert | 2.85 |
| Sprenkle, N. B. | 8.75 |
| Wolf, C. M. | 2.85 |
| Gentzler, J. E. | 4.25 |

FAIRFIELD.

| | |
|---|---|
| Allison, S. L. | 6.75 |
| Bubb, J. H. | 2.85 |
| Cluck, H. W. | 3.60 |
| Glenn, Mrs. J. E. | 3.00 |
| Hartzel, E. B. | 3.75 |
| Jacobs, J. Q. | 3.75 |
| Keible, Geo. J. | 3.75 |
| McCleaf, J. M. | 19.14 |
| Musselman, J. M. Son | 42.01 |
| Moritz, H. S. | 8.75 |
| Neely, G. M. | 13.55 |
| Polly, D. P. | 3.75 |
| Reindollar, R. S. & Bro. | 22.26 |
| Seiferd, C. J. | 3.75 |
| Swope, E. B. | 10.25 |
| Seifert, H. C. | 3.75 |
| Waddle, J. B. | 12.75 |
| Sanders, J. Marian | 2.85 |

FRANKLIN TWP.

| | |
|---|---|
| Andrews, W. O | 10.28 |
| Bream, R. D. | 27.75 |
| Carbaugh, Chas. G. | 11.75 |
| Deardorff, R. E. | 3.75 |
| Fritz, J. H. | 4.75 |
| Hartman, John M. | 2.85 |
| Johnson, C. W. | 15.11 |
| Kump, A. B. | 2.85 |
| Little, R. T. | 14.45 |
| Kane, George A. | 3.55 |
| Miller, M. J. | 7.75 |
| Naugle, E. J. | 9.05 |
| Myers, Earl | 7.75 |
| Rebert, J. E. | 4.25 |
| Riggel, W. H. | 2.85 |
| Riddlemoser, H. E. | 3.05 |
| Swartz, George W. | 3.60 |
| Strausbaugh, Eugene | 3.64 |
| Settle, Walter J. | 5.25 |
| Wilson, C. D. | 5.75 |
| Weikert, Wm. P. | 3.10 |
| Weikert, Paul | 3.15 |

FREEDOM TWP.

| | |
|---|---|
| Rhodes Bros. | 2.85 |
| Rothhaupt & Wenschoff | 3.04 |

GETTYSBURG, 1ST WARD.

| | |
|---|---|
| Armor, Wm. D. | 2.85 |
| Appler, Elsie | 2.85 |
| Central Auto Co. | 30.41 |
| Crescent Auto Co. | 27.75 |
| Culp, R. H. | 2.85 |
| Faber, Edgar S. | 13.30 |
| Faber, George B. | 4.75 |
| Funkhouser, Ray F. | 71.37 |
| Forrest, E. H. | 3.25 |
| Gettysburg Rubber Co. | 2.85 |
| Gettysburg Gas Co. | 3.75 |
| Gilbert, W. D. | 2.85 |
| Gettysburg Electric Co. | 2.97 |
| H. T. Electric Co. | 22.29 |
| Hollebaugh, Miss Anna | 2.85 |
| Hennig, W. A. | 2.85 |
| Hemler, Wm. A. | 4.55 |
| Harris Bros. | 19.94 |
| Kelly, E. S. | 6.75 |
| Kadel, J. H. | 3.75 |
| Lightner, I. N. | 2.85 |
| Levan, A. R. | 2.85 |
| Myers, Penrose | 9.79 |
| Miller, F. E. | 17.75 |
| Miller, R. C. | 7.75 |
| Markley & Plank Bros. | 32.75 |
| McCammon & Myers | 5.25 |
| Nau, J. Calvin | 24.79 |
| Oyler, W. & Bro. | 12.75 |
| Olinger, W. E. | 23.60 |
| Plank, A. B. | 3.25 |
| Peckman & Ott | 118.14 |
| Pitzer, C. E. | 3.15 |
| Plaza Restaurant | 2.85 |
| Reck, Miss Anna | 3.15 |
| R. & P. Tire Service Station | 2.85 |
| Rice Produce Co. | 3.95 |
| Scott Bros. | 7.14 |
| Stallsmith, P. W. | 19.75 |
| Strausbaugh, Edward F. | 32.14 |
| Stephens Medicine Store | 12.75 |
| Swartz, D. E. | 14.75 |
| The Hoffman Hotel Co. | 3.75 |
| Viner, Harry | 2.85 |
| Wentz, Wm. & Son | 16.44 |
| Viener, Harry | 3.50 |
| The Hotel Gettysburg | 4.97 |
| Weaver, G. W. & Son | 171.64 |
| Wolf, C. M. | 32.75 |

GETTYSBURG, 2ND WARD.

| | |
|---|---|
| Adams County Hdw. Co. | 61.93 |
| American Restaurant | 3.15 |
| Buohl & Minter | 7.75 |
| Bruner, P. M. | 2.85 |
| Bender, H. B. | 20.35 |
| Bream, J. Herman | 37.75 |
| Blocher, C. A. | 25.46 |
| Bordaxe Bros. | 3.75 |
| Bonesky, M. S. | 6.75 |
| Beard, Foster | 3.05 |
| Chritzman, George W. | 7.60 |
| City Garage | 9.75 |
| DeLone, Harry M. | 5.75 |
| Dougherty & Hartley | 50.51 |
| Eagle Hotel | 3.75 |
| Eberhart, George F. | 16.75 |
| Electric Mech. Co. | 4.22 |
| Eckert, M. K. | 50.75 |
| Fortney, E. E. | 3.25 |
| Gilbert, H. C. | 2.35 |
| Garlach, Mrs. S. F. | 2.85 |
| Haines Shoe Co. | 26.12 |
| Hileman, John L. | 7.75 |
| Hartley, M. A. & Co. | 5.65 |
| Hutchinson, E. E. | 2.85 |
| Kelly & Oyler | 14.75 |
| Kirssin, Lewis | 17.75 |
| Kendlehart, D. D. | 10.75 |
| Kalbfleisch, Henry | 3.75 |
| Luhring, E. R. | 17.75 |
| Lestz, O. H. | 17.75 |
| Lippy, J. D. | 4.40 |
| Maring, H. T. | 24.75 |
| Mumper, Fred L. | 3.45 |
| Mumper, C. S. | 5.25 |
| Miller, Leo H. | 17.75 |
| Mumper, Clyde | 3.34 |
| Mitchel, George F. | 2.85 |
| Morris, J. B. | 11.07 |
| Mickley, Guy | 2.95 |
| National Garage | 39.88 |
| People's Drug Store | 22.75 |
| People's Cash Store | 74.75 |
| Reichle, Geo. W. | 3.75 |
| Rogers & Martin | 7.45 |
| Sefton, H. B. | 5.25 |
| Solt, C. F. | 6.39 |
| Spangler's Restaurant | 3.05 |
| Swisher, Chas. E. | 10.74 |
| Stover, H. J. | 2.85 |
| Thomas, E. C. | 5.75 |
| Trimmer, S. E. | 35.86 |
| Tipton, June F. | 22.32 |
| Tipton, W. F. | 4.75 |
| Thompson, G. R. | 39.81 |
| Wilson, M. A. | 2.85 |
| Wineman, J. E. | 31.50 |
| Ziegler, C. T. | 8.75 |

GETTYSBURG, 3D WARD.

| | |
|---|---|
| The Atlantic Ref. Co. | 39.83 |
| Brindle, H. J. | 17.77 |
| Becker, M. E. | 9.75 |
| Battlefield Hotel | 2.85 |
| Chritzman, The Misses | 2.85 |
| Gettysburg Dept. Store | 102.75 |
| Kuhn, Miss Emma | 2.85 |
| Leas, Chester | 26.02 |
| Mills, A. S. | 11.75 |
| McDonnell, John E. | 2.95 |
| The Progressive Stock Co. | 6.05 |
| Rife, John E. | 2.85 |
| Stoner, C. A. | 13.99 |
| Steinour, G. W. | 12.75 |
| Tanger, D. A. | 12.75 |

GERMANY TWP.

| | |
|---|---|
| Hull, John | 3.48 |
| Menges, W. S. | 7.75 |
| Renner, W. S. | 2.85 |
| Straley, Chas. J. & Bro. | 7.75 |
| Shoemaker, J. W. | 2.85 |

HAMILTONBAN TWP.

| | |
|---|---|
| Blizzard, Daniel | 5.75 |
| Biesecker, N. L. | 2.85 |
| Biggs, R. | 10.75 |
| Eyler, D. C. | 7.75 |
| Kready, A. H. | 19.00 |
| Lightner, H. W. | 7.25 |
| McIntire, Chas. | 3.75 |
| Nary, J. C. | 5.25 |
| Reed, H. K. | 5.75 |
| Reagle, J. T. | 2.85 |
| Stoops, D. R. | 4.32 |
| Stonesifer, M. K. | 9.95 |
| Wills, C. A. | 20.95 |
| Zimmerman, Weaver W. | 4.25 |
| Frey Bros. | 12.25 |

HIGHLAND TWP.

| | |
|---|---|
| Hill, J. L. | 2.85 |
| Hammers, S. S. W. | 7.75 |
| Heintzelman, E. A. | 2.85 |
| Hereter, J. I. | 3.15 |
| Hershey & Hereter | 2.95 |
| Knoxlyn Mills | 4.15 |
| Neely, D. H. | 2.85 |

HAMILTON TWP.

| | |
|---|---|
| Griffin, T. C. | 3.05 |
| Gentzler, J. E. | 4.25 |
| Maul, Paul H. | 3.95 |
| Yohe, C. B. | 3.35 |

HUNTINGTON TWP.

| | |
|---|---|
| Adams, W. S. | 15.52 |
| Boose, W. S. | 4.31 |
| Crist, A. | 10.26 |
| Delp, A. R. | 9.87 |
| Eisenhart, C. A. | 4.35 |
| Everhart, John | 2.85 |
| Guise, W. A. | 5.35 |
| King, John W. | 4.40 |
| Kennedy, W. H. | 5.75 |
| Starry & Shull | 7.75 |
| Weigle, E. L. | 2.85 |
| McCans, John | 3.25 |
| Raudebush, A. F. | 29.75 |

LATIMORE TWP.

| | |
|---|---|
| Baum, J. E. | 2.90 |
| Bubb, A. L. | 5.25 |
| Brough, Mrs. A. A. | 3.05 |
| Brough, H. A. | 3.05 |
| Emlet, D. E. | 2.85 |
| Gochenour, James | 3.25 |
| Gardner, H. M. & Son | 2.85 |
| Kapp & Sibert | 22.03 |
| Menges, H. E. | 19.05 |
| Peters, J. C. | 3.50 |
| Peters, S. A. | 14.32 |
| Roberts, Frank | 2.85 |
| Ricker, Adolph | 3.25 |
| Stonesifer, J. H. & Son | 6.97 |
| Weily, Jacob | 4.25 |

LITTLESTOWN.

| | |
|---|---|
| Althoff, E. J. | 17.40 |
| Brendle, J. Walter | 3.02 |
| Bair, Daniel | 8.75 |
| Basehoar & Mehring | 52.13 |
| Basehoar & Mehr. Garage | 27.27 |
| Barns & Barns | 2.85 |
| Byers, John R. | 15.75 |
| Bish Bros. | 32.75 |
| Bowers, H. E. | 23.75 |
| Crouse, I. D. | 41.24 |
| Crouse, E. M. | 3.21 |
| Catalene, Lewis | 2.85 |
| Centre Square Garage | 15.22 |
| Deatrick, D. W. & Co. | 32.77 |
| Dixon, W. H. | 8.75 |
| Ebaugh, W. F. | 10.59 |
| Eline, J. H. | 5.75 |
| Frederick Mehring Fertilizer Wks. | 30.80 |
| Formwalt, W. N. | 2.95 |
| Godfrey, Robert | 2.85 |
| Gitt, George J. | 6.25 |
| Harner, C. W. | 16.75 |
| Hartman, R. A. | 10.72 |
| Harris Bros. | 32.17 |
| Hull, John T. | 3.50 |
| Julius, George R. | 5.75 |
| Keefer, Jacob | 2.95 |
| Kump, George S. | 21.01 |
| Kootz, T. H. | 6.52 |
| Kelly, J. H. | 3.75 |
| Krug, George M. | 47.75 |
| Kohler, H. A. & Co. | 21.75 |
| Keefer, Elmer | 6.25 |
| Keller, Harry | 2.85 |
| Morehead, Chas. M. | 2.85 |
| Miller & Miller | 2.85 |
| Chas. E. Miller | 12.50 |
| Master, W. H. | 3.15 |
| Mayers, John D. | 3.20 |
| Mathias & Son | 55.55 |
| Mayers, John A. | 15.25 |
| Martin, H. W. | 2.95 |
| Myers & Collins | 4.25 |
| Robinson, J. L. | 3.20 |
| Renner Bros. | 22.75 |
| Rifle, C. L. | 10.75 |
| Steffy, M. E. | 2.85 |
| Stover, G. C. | 3.75 |
| Sell, Harmon L. | 7.55 |
| Starr, W. F. | 18.75 |
| Smucker, A. | 2.95 |
| Stoner, Clarence W. | 3.35 |
| Stonesifer, Howard A. | 19.75 |
| Spangler, C. A. | 17.38 |
| Stoner, A. A. | 3.00 |
| Tagg, M. H. | 12.75 |
| Wilson, R. H. | 22.75 |
| Weikert, W. G. | 3.25 |
| Palmer, Harry E. | 2.85 |

LIBERTY TWP.

| | |
|---|---|
| Crouse, Lester | 2.90 |
| Eisley, F. L. | 3.25 |
| Gingle, Geo. E. & Son | 4.75 |
| Gingle, Geo. E. | 3.75 |
| Flohr, U. S. | 3.25 |
| Weishaar, J. D. | 3.75 |
| White, E. C. | 2.90 |
| Wortz, B. B. | 5.75 |

MENALLEN TWP.

| | |
|---|---|
| Aspers, Chas. F. | 7.35 |
| Baugher, H. G. | 6.75 |
| Bucher, J. W. | 5.66 |
| Black, Waybright | 3.15 |
| Black, Wm. A. | 2.85 |
| Eckert, Calvin | 2.85 |
| Gulden, H. C. | 6.95 |
| Howard, J. M. | 14.96 |
| Knouse, M. E. | 27.75 |
| Naylor, C. C. | 2.85 |
| Rice, E. L. | 2.85 |
| Reigle, H. S. | 3.25 |
| Tyson Bros. Inc. | 52.97 |
| Weist & Weist | 32.75 |
| Warren, L. A. | 3.32 |

MT. PLEASATNT TWP.

| | |
|---|---|
| Altland, E. J. | 5.67 |
| Funty, Paul | 3.15 |
| Berger, Peter | 2.85 |
| Dunn, F. J. | 4.00 |
| Gulden, E. L. | 13.97 |
| Gebhart, Mrs. A. S. | 3.25 |
| Hemler, F. G. | 2.85 |
| Kling, W. H. | 3.15 |
| Miller, J. F. | 3.13 |
| Melhorn, E. A. | 4.75 |
| Neiderer, A. C. | 16.86 |
| Pohlman, J. D. | 4.25 |
| Staub, J. J. | 7.25 |
| Staub, J. F. | 3.21 |
| Strausbaugh, Chas. | 3.25 |
| Snyder, Mrs. E. S. | 6.85 |
| Stock, W. H. | 5.75 |
| Wagaman, L. W. | 2.85 |
| Wintrode, John L. | 3.40 |

MT. JOY TWP.

| | |
|---|---|
| Clutz, H. L. | 2.85 |
| Collins, L. U. | 2.85 |
| Newman, T. T. | 4.95 |
| Sherman, J. T. & Son | 11.33 |
| Smith, J. Carney | 14.75 |
| Strickhouser, C. W. | 4.35 |
| Swartz, Reuben | 2.85 |
| Yost, C. A. | 7.75 |

McSHERRYSTOWN, 1ST WARD.

| | |
|---|---|
| Bunty, H. J. | 22.15 |
| Brady, A. J. & Son | 26.35 |
| Burkee, Frank | 28.05 |
| Carver, N. B. & Son | 7.35 |
| Conrad, James | 16.54 |
| Conrad Bros. | 3.61 |
| Mentzer, George | 2.85 |
| Smith, Clarence G. | 2.85 |
| Timmins, G. W. | 3.05 |
| Riley, John T. | 5.75 |

McSHERRYSTOWN, 2D WARD.

| | |
|---|---|
| Bender, G. F. | 3.75 |
| Klunk, John W. | 5.25 |
| Leonard, J. H. | 7.35 |
| McCenna, Mrs. L. T. | 11.75 |
| Neiderer, Gregory | 2.95 |
| Rahn, G. D. | 20.75 |
| Small, S. J. | 5.09 |
| Sheely, George A. | 3.00 |
| Topper, S. V. | 2.85 |

NEW OXFORD.

| | |
|---|---|
| Auker, Ed. T. | 14.95 |
| Bream, J. M. | 19.35 |
| Cashman, E. E. | 7.75 |
| Diehl, Curtis E. | 4.55 |
| Ditenhafer, E. E. | 3.20 |
| Dicks, Mrs. Minnie D. | 2.95 |
| Diehl, Mrs. Maud | 2.85 |
| Diehl, A. C. | 3.00 |
| Duttera, J. H. | 42.75 |
| Eicholtz, C. L. | 8.36 |
| Fair, H. B. & Co. | 14.75 |
| Felty, J. C. | 2.85 |
| Freed, H. E. | 4.75 |
| Gilbert & Son | 16.75 |
| Grove, George F. | 2.85 |
| Grogg, S. E. | 3.05 |
| Harris, Bros. | 19.68 |
| Kohler, W. H. | 6.75 |
| Lincoln Flour Mills | 3.75 |
| Miller, J. F. | 4.25 |
| Myers, Louise A. | 2.85 |
| Myers, John C. | 43.59 |
| Miller, J. E. C. | 12.75 |
| Miller, W. J. | 3.45 |
| Rabine, D. F. | 3.15 |
| Slentz, D. F. | 13.75 |
| Sheely & Bros. | 41.58 |
| Straley, R. M. | 4.76 |
| Staub, J. B. | 3.25 |
| Sanders, J. F. | 7.11 |
| Slaybaugh, S. G. | 2.85 |
| Saylor & Bro. | 3.05 |
| Straley, L. V. | 3.05 |
| Wagner, A. P. | 7.30 |
| Wolf, R. M | 7.10 |
| Weaver, J. R. | 3.25 |

OXFORD TWP.

| | |
|---|---|
| Carbaugh, W. H. | 3.80 |
| Eckert, E. L. | 2.95 |
| Hoofnaugle, J. C. | 12.75 |
| Martin, J. M. | 8.75 |
| New Oxford Milling Co. | 7.75 |
| Storm, C. A. | 5.67 |
| Swartz, Christian | 2.85 |

READING TWP.

| | |
|---|---|
| Chronister, Mrs. R. J. | 2.85 |
| Decker, H. W. | 5.75 |
| Eckert, H. J. | 2.85 |
| Evans, J. H. | 10.75 |
| Ensor, Wm. | 2.85 |
| Flaharty, H. B. | 3.11 |
| Hoffman, E. J. | 2.85 |
| Hamme, Curtis | 2.95 |
| Hollinger, Jonas | 2.85 |
| Kime, H. R. | 5.25 |
| Myers, John P. | 5.75 |
| Markle, H. A. | 2.95 |
| Markle, Luther | 3.00 |
| March, GeorgeB. Est. | 12.25 |
| Phillips, H. F. | 3.75 |
| Staumbaugh, Paul | 2.85 |
| Shaffer, James H. | 3.45 |

STRABAN TWP.

| | |
|---|---|
| Bream, C. A. | 2.85 |
| Deatrich, H. G. | 9.75 |
| Duttera, G. H. | 23.33 |
| Group, G. W. | 5.75 |
| Kemper, Frank | 2.85 |
| McCleaf, E. M. | 2.95 |
| Neely, W. W. | 12.38 |
| Pfeffer, Ed. | 2.85 |
| Raffensperger, G. N. | 3.25 |
| Snyder, C. I. | 3.75 |
| Shank, W. M. | 2.85 |
| Taughinbaugh, W. D. | 4.75 |
| Zinkand, Wm. | 6.95 |
| Morrison, G. D. | 3.05 |

TYRONE TWP.

| | |
|---|---|
| Atlantic Ref. Co. | 7.10 |
| Eicheiberger, W. E. | 5.75 |
| Houck, W. S. | 6.35 |
| Miller, Chas. S. | 2.85 |
| McGrail, G. W. | 4.25 |
| Myers, G. C. | 40.75 |
| Sheppard, W. J. | 12.75 |
| Sharrer, D. H. & Son | 4.75 |
| Toner, James W. | 2.85 |
| Weaver, C. R. | 2.95 |

UNION TWP.

| | |
|---|---|
| Good & Kline | 38.75 |

YORK SPRINGS.

| | |
|---|---|
| Boyer, C. M. | 16.25 |
| Cashman, Dr. E. W. | 3.15 |
| Criswell, N. R. | 2.95 |
| Day, George H. | 7.75 |
| Deatrich, George E. | 3.15 |
| Emmert, G. W. | 27.75 |
| Fair, R. E. | 3.65 |
| Fair, Gilbert | 3.75 |
| Griest, Mrs. G. W. | 2.85 |
| Group, H. W. | 3.75 |
| Hardman, W. H. | 4.25 |
| Hershey, H. H. | 8.75 |
| Jacobs, W. E. | 6.75 |
| Myers, J. T. | 3.05 |
| Myers, Dr. H. L. | 3.00 |
| Miller, H. H. | 9.38 |
| Pearson, H. B. | 4.75 |
| Speilman, James A. | 3.45 |
| York Springs Hdw. Co. | 22.75 |
| Yeagy, Elmer E. | 2.85 |

**Wholesale.**

| | |
|---|---|
| Asper, Chas. F. | 7.67 |
| Atlantic Ref. Co. | 78.11 |
| Atlantic Refining Co. | 10.78 |
| Atlantic Refining Co. | 12.45 |
| Aspers Fruit Products Co. | 38.35 |
| Adams, W. S. | 7.35 |
| Andrews, W. O. | 20.25 |
| Buohl & Minter | 6.20 |
| Bish Brothers | 8.75 |
| Bair, Wilson J. | 5.25 |
| Brandt, D. E. | 82.41 |
| Brendle, J. Walter | 16.75 |
| Birely, J. C. | 28.75 |
| DeLone, Harry M. | 23.75 |
| Duttera, John H. | 43.75 |
| Duttera, Geo. H. | 15.75 |
| Diehl, Curtis E. | 56.05 |
| Diehl, S. J. | 12.75 |
| Deatrich, D. W. & Co. | 14.91 |
| Farnwalt, W. H. | 7.25 |
| Freed, H. E. | 39.75 |
| Gettysburg Dept. Store | 23.75 |
| Gradman, P. D. | 4.25 |
| Griffin, T. C. | 8.55 |
| Lawrence, J. L. | 8.30 |
| Koser, G. W. | 17.05 |
| John C. Lower Co. | 151.45 |
| Lawrence, George H. | 11.75 |
| Markle, Luther | 8.25 |
| Maul, E. | 5.25 |
| Mathias & Son | 10.30 |
| Markley & Plank Bros. | 13.75 |
| Myers, W. Denton | 12.75 |
| Myers, G. C. | 23.75 |
| Neiderer, A. C. | 96.09 |
| Oyler & Spangler | 6.75 |
| Peckman & Ott | 13.46 |
| Peterman, J. H. | 4.15 |
| Peters, Z. Z. | 10.10 |
| Rice Produce Co. | 41.44 |
| Rice Produce Co. | 91.25 |
| Settle, J. W. | 31.75 |
| Slaybaugh, M. L. | 11.25 |
| Stock, Harry C. | 13.75 |
| Snyder, C. J. | 3.85 |
| Sclar, Moses | 5.75 |
| Smith, F. X. Sons Co. | 10.75 |
| Thompson, G. R. | 39.48 |
| Tanger, D. A. | 8.75 |
| Tyson Bros. Inc. | 183.30 |
| Viener, Harry | 23.75 |
| Van Dyke, Harry J. | 8.75 |
| Waddle, J. B. | 15.25 |
| Wagner, D. P. | 8.75 |
| Wolf, C. M. | 53.75 |
| Yohe, C. B. | 10.75 |
| Weidner, Wm. | 4.50 |
| Flaharty, H. B. | 4.74 |

**Eating House.**

| | |
|---|---|
| American Restaurant | 12.75 |
| Boyer, Melvin L. | 3.75 |
| Bunty, Paul | 2.95 |
| Diehl, O. D. | 5.71 |
| Dicks, Mrs. Minnie D. | 3.15 |
| Day, Geo. H. | 8.25 |
| Eisenhart, P. P. | 3.75 |
| Eckert, Calvin | 2.85 |
| Fohl, C. J. | 3.75 |
| Groggs, S. E. | 3.05 |
| Heller, M. J. | 3.75 |
| Hershey, H. H. | 4.75 |
| Koontz, T. H. | 8.28 |
| Kemper, William | 3.22 |
| Leonard J. Harry | 7.25 |
| Myers, Louise | 2.85 |
| Neiderer, Gregory | 5.75 |
| Plaza Restaurant | 26.65 |
| Robinson, C. H. | 3.55 |
| Seiferd, H. C. | 3.25 |
| Sell, James A. | 4.25 |
| Spangler, Mrs. Jennie | 2.95 |
| Spangler's Restaurant | 8.75 |
| Stoner, A. A. | 14.75 |
| Slaybaugh, S. G. | 2.85 |
| Taylor, John G. | 3.25 |
| Walters, R. C. | 5.25 |
| Weisensale, Mrs. Emma F. | 2.95 |

**Brokers, Agents and Factors.**

| | |
|---|---|
| Fissel, George | 11.75 |
| Smucker, A. | 11.75 |
| Stock, Harry C. | 11.75 |
| Stoner, W. P. | 11.75 |
| Shorb & Ramer | 11.75 |
| Taughinbaugh, W. A. | 11.75 |
| Eisenhart, J. F. | 11.75 |
| Rittase, W. S. | 11.75 |

**Public Amusements.**

| | |
|---|---|
| Lincoln Way Theatre | 30.75 |
| Photoplay Theatre | 25.75 |
| Plymire, J. H. | 25.75 |
| Robinson, J. L. | 25.75 |

**Billiards and Pool.**

| | |
|---|---|
| Colgan, S. X. | 51.50 |
| Dicks, Mrs. Minnie D. | 31.50 |
| Kalbfleisch, Henry | 101.50 |
| Gochenour, C. M. | 41.50 |
| Kendlehart, D. D. | 41.50 |
| Myers, John F. | 31.50 |
| Orner, H. G. | 31.50 |
| Robinson, J. L. | 31.50 |
| Sell, James A. | 31.50 |
| Strausbaugh, Charles | 21.50 |
| Stover, G. C. | 31.50 |
| Stanton D. E. | 21.50 |
| Saylor, J. W. & Bro. | 41.50 |
| Thomas, F. W. | 61.50 |

**Appeal.**

Notice is hereby given to all persons interested in the above Mercantile rating that an appeal will be held by the Mercantile Appraiser and the County Treasurer at the County Treasurer's Office in Gettysburg on SATURDAY, APRIL 24, 1920, between the hours of 10.00 A. M. and 3.00 P. M., when and where all persons who may consider themselves aggrieved by said rating, may attend.

The above license must be paid before July 1st, 1920.

WILLIAM J. EDEN,
Mercantile Appraiser
for Adams County, Penna.

—Mrs. Leah Schnitzer who has been spending some time with Mr. and Mrs. R. A. Myers, Centre Square, has returned to her home in Westminster. She was accompanied by Miss Mable Riley who will spend some time in Westminster.

**NOTICE.**

In the Orphans' Court of Adams County, Pa.

In re estate of Wilbur V. Fink, late of Oxford township, Adams Co., Pa., deceased.

Notice is hereby given that Georgianna E. Fink, surviving spouse of said Wilbur V. Fink, deceased, has demanded the sum of Five Thousand ($5,000.00) Dollars, under the provisions of the Intestate Act of June 7, 1917, and that Georgianna E. Fink the administratrix of the estate of said decedent has filed in said Court and inventory and appraisement of the real estate elected to be retained by said surviving spouse, and which was appraised and set apart to her by the general appraisers of said estate under the provisions of said Act, to the extent of sixteen hundred and seventy-five ($1675.00) dollars, as chosen by the said surviving spouse, and that the same was duly confirmed nisi by the said Court on the 30th day of March, 1920, and will be approved and confirmed absolute without further order unless exceptions be filed thereto on or before the 4th day fo May, 1920.

J. R. HARTMAN,
Clerk of the Orphans' Court
of Adams County.

Raymond F. Topper, Esq.,
Atty. for Petitioner.

J. L. WILLIAMS, Attorney and Counselor at Law, announces that he has removed his offices from the First National Bank Building to the second floor of the Wills Building, now Stallsmith's, fronting on Centre Square and York street, with entrance from Centre Square. Both phones.—Adv. 2-24

**$100 Reward, $100**

The readers of this paper will be pleased to learn that there is at least one dreaded disease that science has been able to cure in all its stages and that is catarrh. Catarrh being greatly influenced by constitutional conditions requires constitutional treatment. Hall's Catarrh Medicine is taken internally and acts thru the Blood on the Mucous Surfaces of the System thereby destroying the foundation of the disease, giving the patient strength by building up the constitution and assisting nature in doing its work. The proprietors have so much faith in the curative powers of Hall's Catarrh Medicine that they offer One Hundred Dollars for any case that it fails to cure. Send for list of testimonials. Address F. J. CHENEY & CO., Toledo, Ohio. Sold by all Druggist. 75c

**Perhaps You Don't Know**

that there is one corset and just one, which is certain to be satisfactory.

**WARNER'S**
Rust-Proof
**Corsets**

are so made that they are sure to fit, sure to wear and sure to please. They are double-boned—which means that they have extra resilience without extra weight. They never lose their original lines—because they are correctly designed and well made

**FUNKHOUSER'S**
The Home of Fine Clothes.
On the Square Gettysburg, Pa.

**Dr. FAHRNEY'S TEETHING SYRUP**

Expels from the stomach and bowels the things that make baby cry in the night. Lets mother and baby sleep all night and get a good rest. Cures Colic in ten minutes; is a splendid medicine for Diarrhoea, Cholera Morbus and Sour Stomach. You can't get anything better for peevish, ailing, pale, skinny, under-sized babies. 25 cents at durg stores. Trial Bottle FREE by mail of Drs. D. Fahrney & Son, Hagerstown, Md., if you mention this paper.

**LETS BABY SLEEP ALL NIGHT.**

**You Can Buy a Carload of Sugar** for less money per pound than you will pay for a wheelbarrow load of the same sugar. You can buy 10,000 miles in ONE Hood Tire (30 x 3½) at less cost per mile than you will pay for the same number of miles in TWO Ordinary Tires that run 5,000 miles each. Why? TWO Ordinary tires will cost you at least $10.00 more than one Hood, and in using the Hood you save the price of at least one tube.

There is one unit of manufacture with the Hood and one selling expense. It takes TWO Ordinary tires to match the mileage of ONE HOOD, and therefore there is double manufacturing expense and double selling expense.

**CAN YOU AFFORD TO BE WITHOUT HOOD'S?**

TIRES, ACCESSORIES,
GASOLINE AND OIL,
VULCANIZING AND
RETREADING
A SPECIALTY
Courtesy and Service

Cord Fabric Solid HOOD TIRES

PUT ON A HOOD AND FORGET IT FOR A YEAR

**STONER'S TIRE SHOP**
Opposite Post Office, Gettysburg, Pa.
131 Baltimore St. C. V. Phone 117X

**NOTICE.**

To the Citizens of Adams County, Pennsylvania:

You are hereby notified that the undersigned County Commissioners of Adams County, Pennsylvania, by virtue of the authority given them by the Act of Assembly of Pennsylvania, approved May 24th, 1917, P. L. 276, have resolved to cause to be erected a bridge arcoss Conewago Creek in Tyrone and Butler Townships, Adams County, Pennsylvania, at the point where the State Highway, Route No. 123, Station No. 1400, crosses said stream.

And you are hereby further notified that on Thursday

### NOTICE.

To the Citizens of Adams County, Pennsylvania:

You are hereby notified that the undersigned County Commissioners of Adams County, Pennsylvania, by virtue of the authority given them by the Act of Assembly of Pennsylvania, approved May 24th, 1917, P. L. 276, have resolved to cause to be erect- a bridge across Latimore Creek, in Latimore Township, Adams County, Pennsylvania, at the point where the State Highway, Route No. 123, Station 1008, crosses said stream.

And you are hereby further notified that on Thursday, the 6th day of May, 1920, at 10.30 o'clock, A. M., there will be laid before the Grand Jury of Adams County, at the Court House in Gettysburg, Pa., by direction of the Court of Quarter Sessions of the Peace in and for the County of Adams, the petition of the undersigned County Commissioners to said Court, praying for an order authorizing them to build said bridge together with surveys, plans and estimates of the cost of said proposed bridge, at which time said Grand Jury will, after full investigation, decide whether or not it will approve the same.

At the above mentioned time all persons interested may appear before said Grand Jury and be heard.

R. H. LUPP,
W. M. LINN,
W. C. SNYDER,
Commissioners.

Attest:
GEO. W. BAKER, Clerk.
J. DONALD SWOPE, Atty.

### PRIMARY ELECTION.

In accordance with the provisions of Section 4 of the Uniform Primary Act approved the 12th day of July, 1913, the Commissioners of Adams County, Pa., hereby give notice to the electors of Adams County, Pa., that the Spring Primary of 1920 will be held at the regular polling places in the said county between the hours of 7.00 o'clock A. M. and 7.00 o'clock P. M., on the 18th day of May, 1920.

There will be nominated by the following parties on May 18th, 1920, to be voted for at the General Election, to be held on Tuesday, November 2, 1920, candidates for the several offices as indicated below:

Republican.
Democratic.
Prohibition.
Socialist.
President of the United States.
United States Senator.
State Treasurer.
Auditor General.
Four (4) Representatives in Congress-at-Large.
One (1) Representative in Congress (20th District).
One (1) Senator in the General Assembly (33d District).
One (1) Representative in the General Assembly
and by the
Non-Partisan
One (1) Judge of the Supreme Court.
One (1) Judge of the Superior Court.

The Republican Electors will elect:
12 Delegates-at-Large to the Republican National Convention.
12 Alternate Delegates-at-Large to the Republican National Convention.
2 District Delegates to the National Convention (20th District).
2 District Alternate Delegates to the National Convention (20th District).
1 Member of the Republican State Committee.
Also
1 County Chairman and
3 Committeemen in each Election District of the county except in Franklin Township where 4 Committeemen will be elected, and in Menallen Township where 5 Committeemen will be elected.

The Democratic Electors will elect
12 Delegates-at-Large to the Democratic National Convention.
12 Alternate Delegates-at-Large to the Democratic National Convention.
1 Member of the National Committee of the Democratic Party.
2 District Delegates to the Democratic National Convention (20th District).
2 District Alternate Delegates to the Democratic National Convention (20th District).
1 Member of the Democratic State Committee.
Also
2 Committeemen in each Election District except in
Hamiltonban No. 1, Hamiltonban No. 2, Huntington No. 1, Huntington No. 2, Mt. Pleasant No. 1, Mt. Pleasant No. 2, Mt. Pleasant No. 3, Tyrone No. 1, Tyrone No. 2, in each of which Districts 1 Committeeman will be elected.
No. 1, Tyrone No. 2, in each of which Districts 1 Committeeman will be elected.

The Prohibition Electors will elect
4 District Delegates to the Prohibition National Convention (20th District).
4 District Alternate Delegates to the Prohibition National Convention (20th District).
1 Member of the State Prohibition Committee.

By order of the Commissioners of Adams County.

Attest:
R. H. LUPP
W. M. LINN
W. C. SNYDER
Commissioners.
GEO. W. BAKER, Clerk.

Gettysburg, Pa.,
March 18, 1920.


DIAGNOSTICIAN
DR. FAHRNEY
HAGERSTOWN, MD.

I study and treat chronic diseases and deformities. I cure many cases the ordinary doctor does not understand. Is there anything wrong with you - send me your name and address and I will tell you what to do, and there is no charge for this. I'm the only Dr. Fahrney in town.


### Chestnut Trees to Go.

All of the chestnut trees on the State forests were thrown on the market today by Gifford Pinchot, the chief forester of Pennsyvania. He declared he was convinced they could not survive the blight which has caused widespread destruction among the trees of that species during the last ten years. Forester Pinchot said he was ready to receive offers for the removal of chestnut timber from any of the State forests. Explaining that the chestnut trees are rapidly dying from the effect of the blight, Forester Pinchot said he desired to clean up the diseased timber so that the forests will be better able to grow healthy and desirable trees of other species. Furthermore, it was pointed out, the removal of the trees that will eventually die and fall will also eliminate a vast fire trap, which is of paramount importance in the State forests.

L. E. Staley, chief of the Department's Bureau of Operation, who will handle the timber sales, said there are excellent opportunities now to cut and market the chestnut timber. The telephone pole market is active, the extract companies are buying large quantities of chestnut timber, chestnut shingles are in demand because of the high prices of other roofing materials, and there is a brisk market in barrel and keg staves made of chestnut. Mine and railroad cross ties are selling well, and there is an unprecedented demand for building materials manufactured from chestnut.

Mr. Staley said the proposed sale was not an attempt to stem the progress of the blight—that hope has passed. It is merely a movement toward better forestry in Pennsylvania.,

### To Relieve Farm Labor Shortage.

To relieve the acute shortage of farm laborers in this State, the Pennsylvania Department of Labor and Industry, through its Bureau of Employment, has set aside Saturday of each week as Farm Labor Day at each of its offices. It has been learned that Saturday is a convenient day for farmers to meet workers at the State labor bureau for the purpose of arranging for their hire for the season.

In the Harrisburg district, Farm Labor Day is observed at the headquarters of the State Employment Office, Third and North Streets, Harrisburg, where every effort is made by the Department's officials to procure competent farm workers to meet the urgent need of Pennsylvania's farmers.

Hundreds of high school boys will be placed on farms throughout the State during the summer vacation. In a further effort to supply farm laborers, the Bureau of Employment officials expect to have the boys go into the country, during June, July and August, where they can have healthful employment, wholesome food, good wages and instructive experience.

### Republican Congress a Failure.

Samuel Gompers, president of the American Federation of Labor in an article pubished this week shows how the present Republican Congress has failed the nation with completeness and abandon. He asserts that Congress has failed on the peace treaty, in reconstruction, and the high cost of living and that it also has "failed us in intelligent comprehension of every great question affecting the lives and welfare of our people."

The "sins of the present Congress," he adds, were a commission as well as omission, as there had been "almost an eagerness to do the wrong things".

"America must get rid of its veto Congress and elect an action Congress," he says. "The 'no' Congress must give place to a 'yes' Congress."


## Don't Treat Kidneys Rough, Warns Dr. Carey, Specialist

**Constant Flushing May Injure the Delicate Organism and Seldom Removes the Poisonous Deposits.**

Now that Dr. Carey, kidney and bladder specialist, has retired from active practice, he generously warns people that even the smallest symptoms of kidney trouble should have serious attention.

Backache, for instance, puffiness under or specks floating before the eyes, heavy feet and dry skin, are also danger signals.

"Thousands die yearly because they neglect their kidneys," says Dr. Carey, "and I feel upon retiring that I should tell all who even suspect kidney or bladder trouble about my prescription, Marshroot, which, during my active practice, has cured thousands of all kinds of kidney ailments."

This prescription has been given to pharmacists generally throughout America and is dispensed by them under the name Dr. Carey's Marshroot, a name that every sufferer from kidney trouble should remember. People's Drug Store can supply you.


### NOTICE.

To the Citizens of Adams County, Pennsylvania:

You are hereby notified that the undersigned County Commissioners of Adams County, Pennsylvania, by virtue of the authority given them by the Act of Assembly of Pennsylvania, approved May 24th, 1917, P. L. 276, have resolved to cause to be erected a bridge across Bermudian Creek, in Huntington Twp., Adams County, Pennsylvania, at the point where the State Highway, Route No. 123, Station No. 1223, crosses said stream.

And you are hereby further notified that on Thursday, the 6th day of May, 1920, at 10.30 o'clock, A. M., there will be laid before the Grand Jury of Adams County, at the Court House in Gettysburg, Pa., by direction of the Court of Quarter Sessions of the Peace in and for the County of Adams, the petition of the undersigned County Commissioners to said Court, praying for an order authorizing them to build said proposed bridge, surveys, plans and estimates of the cost of said proposed bridge, at which time said Grand Jury will, after full investigation, decide whether or not it will approve the same.

At the above mentioned time all persons interested may appear before said Grand Jury and be heard.

R. H. LUPP,
W. M. LINN,
W. C. SNYDER,
Commissioners.

Attest:
GEO. W. BAKER, Clerk.
J. DONALD SWOPE, Atty.


# 250 Personally Selected
# COATS and SUITS

We personally selected every one of these coats and suits.

We had in mind 250 representative customers whose tastes had been carefully studied through several seasons.

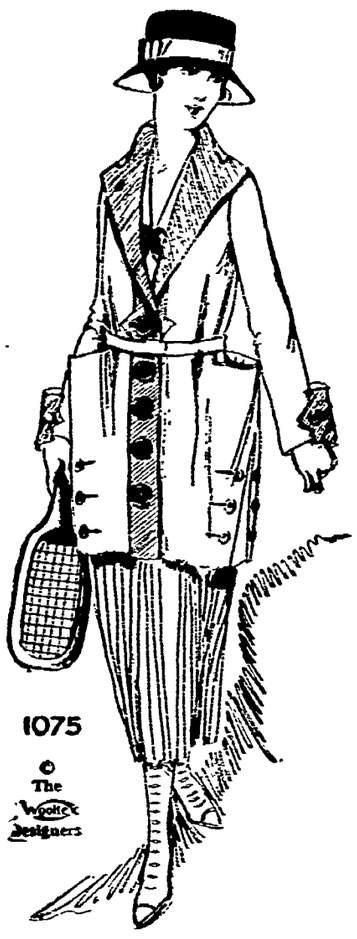


Possibly you, who read this, are one of them. We are so curious to learn, as a result of this announcement, if our knowledge of YOUR needs was shrewd, that we purposely refrain from sending personal announcements by mail or printing what would look like a "Who's Who" list of Gettysburg in this announcement.

We further refrain from descriptions.

The 250 coats and suits, however, are specially displayed on the second floor of our coat and suit department where attentive salespeople will wait on you.

The prices are for

## Suits -- $25 to $90
## Coats -- $20 to $75

# G. W. Weaver & Son
## Gettysburg, Pa.



## BARK WANTED

We will pay 60c per one hundred pounds for

**Black Oak Bark**

and 90c per one hundred pounds for

**Chestnut Oak Bark**

delivered by wagon to our plant at Hanover, Pa.

**J. S. Young & Co.**


### HELP THE KIDNEYS.

**Gettysburg Readers Are Learning the Way.**

It's the little kidney ills—
The lame, weak or aching back—
The unnoticed urinary disorders—
That may lead to dropsy and Bright's disease.
When the kidneys are weak.
Help them with Doan's Kidney Pills,
A remedy especially for weak kidneys.
Doan's have been used in kidney troubles for 50 years.
Endorsed by 50,000 people—endorsed at home.
Proof in a Gettysburg citizen's statement.

W. N. Flaharty, retired farmer, 311 S. Washington St., says: "Doan's Kidney Pills have been of great benefit to me and I gladly recommend them. I was injured some years ago and this affected my kidneys. I used various remedies, but nothing seemed to do me any good until I used Doan's Kidney Pills. Doan's quickly cured me. Whenever I have taken them since, they have done good work."

Price 60c. at all dealers. Don't simply ask for a kidney remedy—get Doan's Kidney Pills—the same that Mr. Flaharty had. Foster-Milburn Co., Mfgrs., Buffalo, N. Y.

### Illustrated Lecture on May 5th.

On Wednesday evening, May 5, Mr. N. K. Gardner, of Washington, D. C., will give an illustrated lecture in St. James Chapel at 7.30 o'clock. Mr. Gardner has a lecture that is "different" and has spent a great deal of time in collecting the pictures. The St. James S. S. is in charge of the affair and a silver offering will be asked, but no admission charged.

"WANTED, Automobile Owner in every town reached by this paper to look after our interests. Regardless of your income, opportunity will be given you to make more money than ever before. If you can offer full or spare time services, write details immediately to Dept. A 783 Drexel Building, Philadelphia. If satisfactory, Field Supervisor will arrange to meet you in your vicinity shortly."

WANTED—Clean White Rags at Compiler Office.


**Shoes Wear Longer**

When you walk in comfort; so do stockings. A package of Allen's Foot-Ease, the antiseptic powder to shake into the shoes, gives you that "old shoe" comfort. Allen's Foot-Ease stops the pain of bunions, corns and callouses, and makes tight or new shoes feel easy.


WANTED—Clean White Rags at Compiler Office.

NEWSPAPER ARCHIVE®